

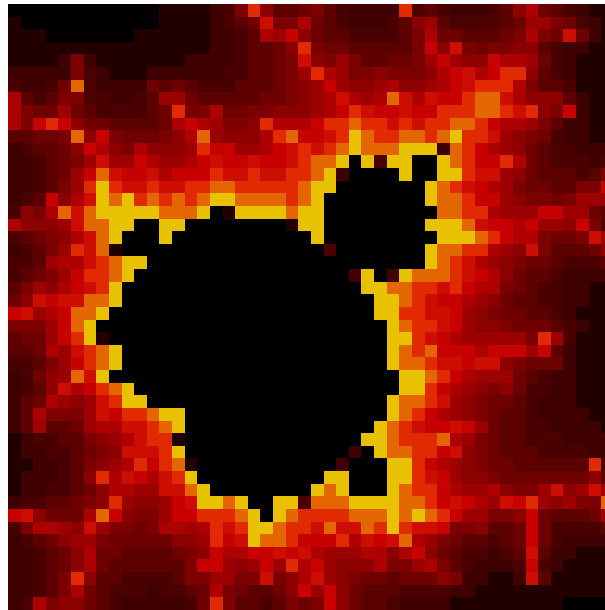















Pixel Vorlage

Bild: fabelbrot.png

Vorschau (Original-Raster: 48x48)



Palette (Nummern)

	1: #E8C100 (123 Px)		2: #E36600 (116 Px)
	3: #E22A00 (139 Px)		4: #CC0D00 (104 Px)
	5: #C80000 (123 Px)		6: #AF0000 (104 Px)
	7: #9C0000 (124 Px)		8: #8C0000 (110 Px)
	9: #7C0000 (122 Px)		10: #6E0000 (136 Px)
	11: #5D0000 (174 Px)		12: #4B0000 (141 Px)
	13: #3E0000 (159 Px)		14: #230000 (147 Px)
	15: #020000 (38 Px)		16: #000000 (444 Px)

Folgende Seiten: pro Farbe ein Raster mit markierten Kästchen (diese setzen).

Farbe 1

RGB #E8C100 | Raster: 48x48

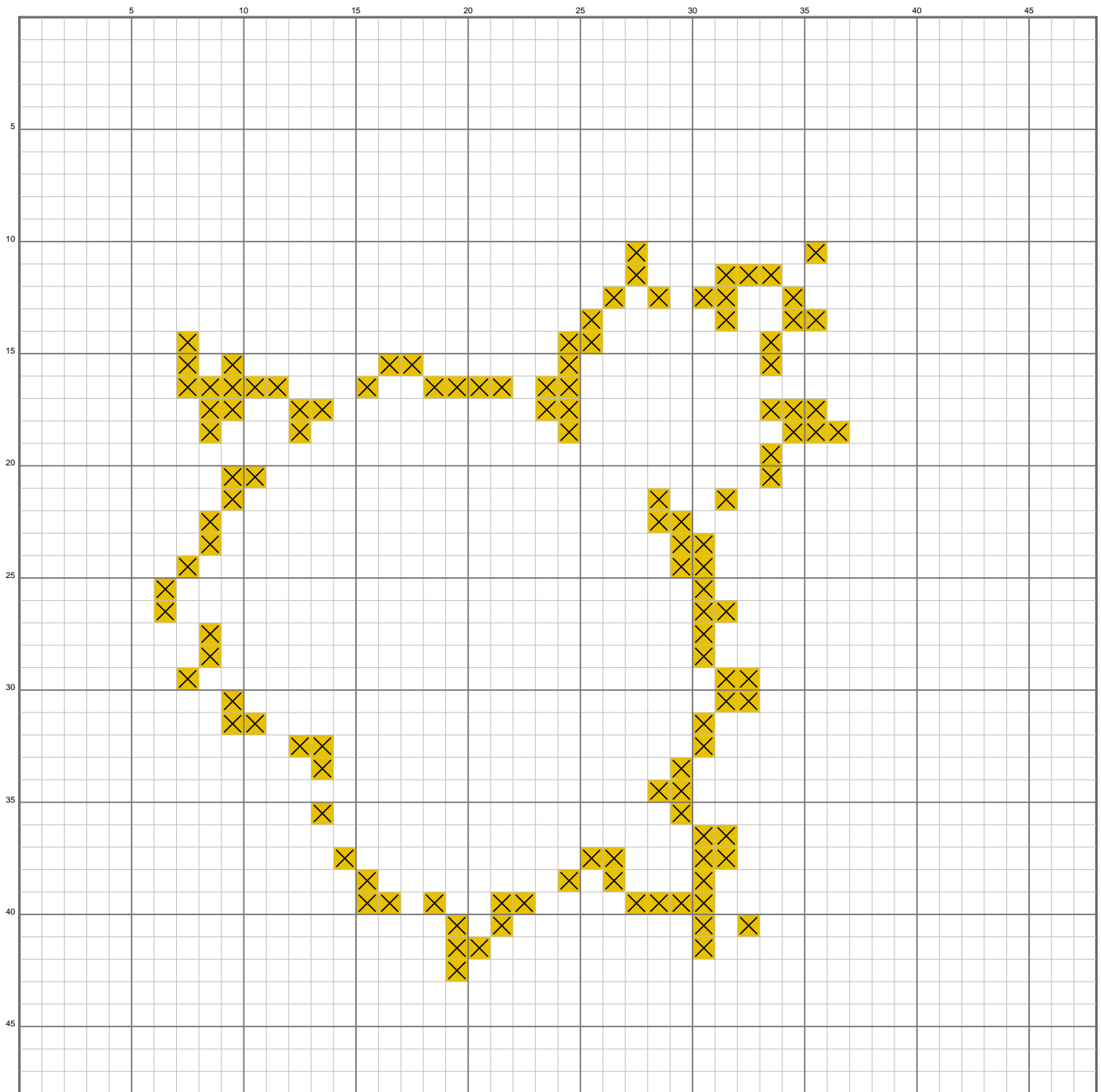

Farbe 4

RGB #CC0D00 | Raster: 48x48

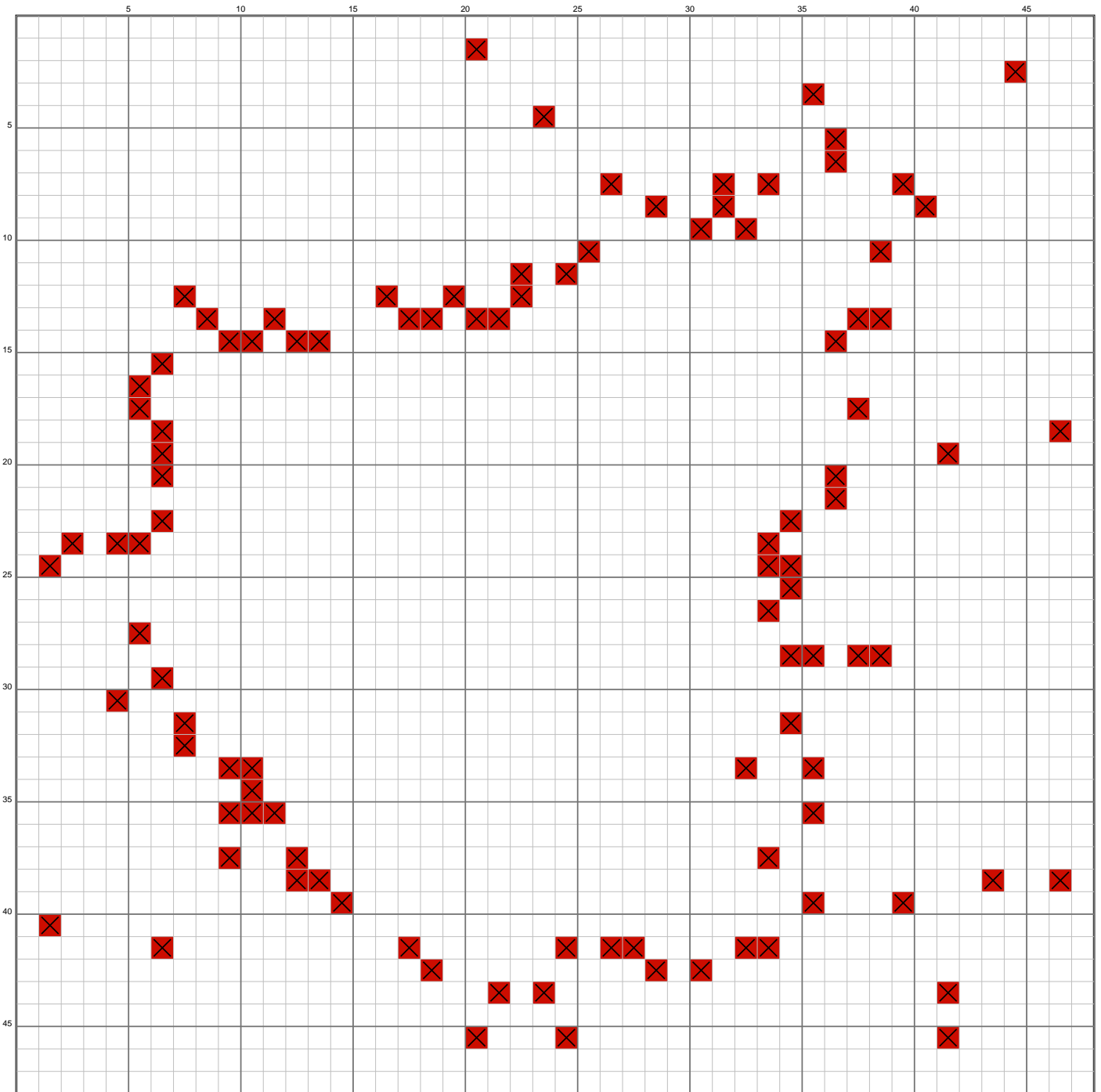

Farbe 5

RGB #C80000 | Raster: 48x48

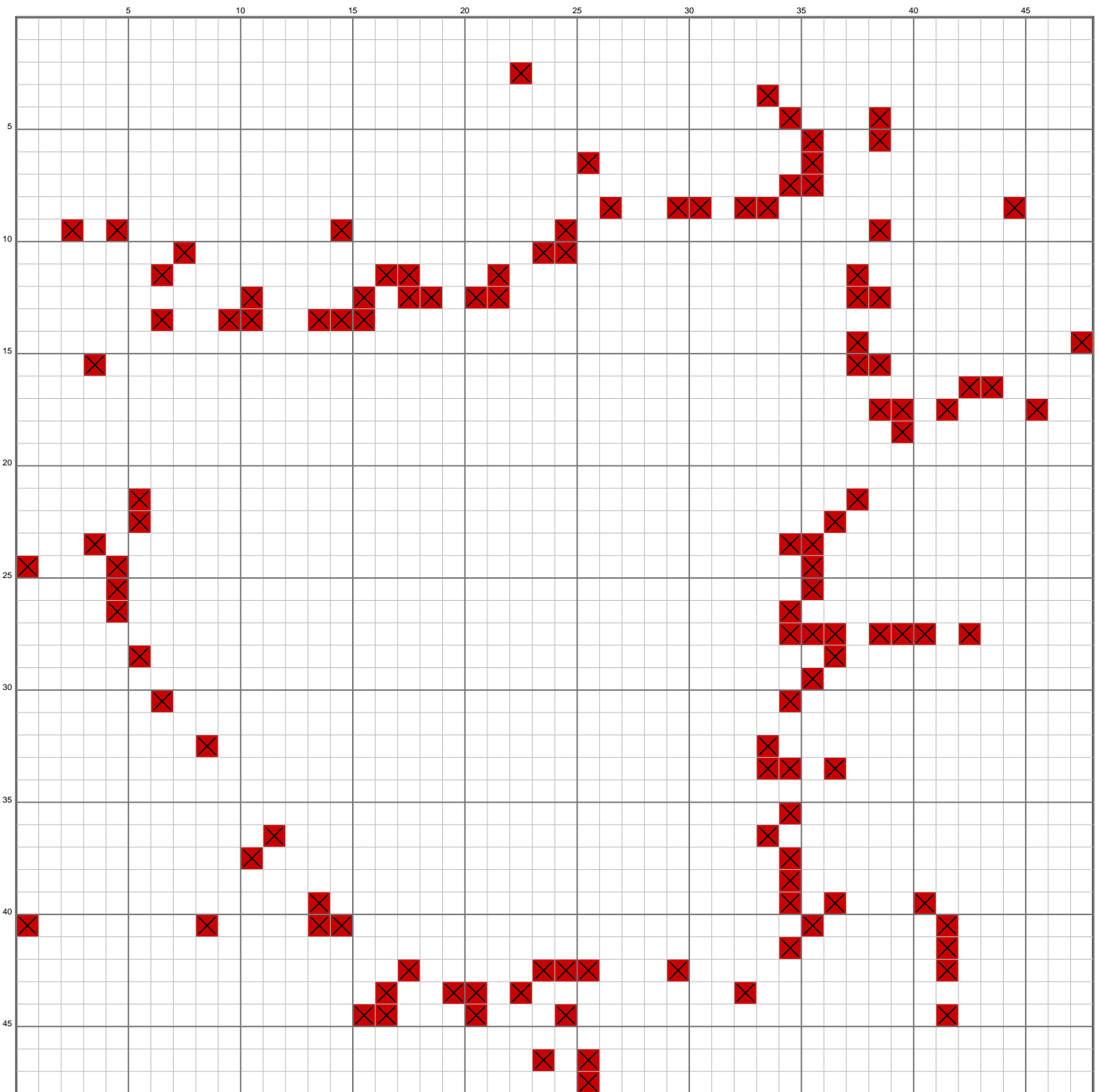

Farbe 6

RGB #AF0000 | Raster: 48x48

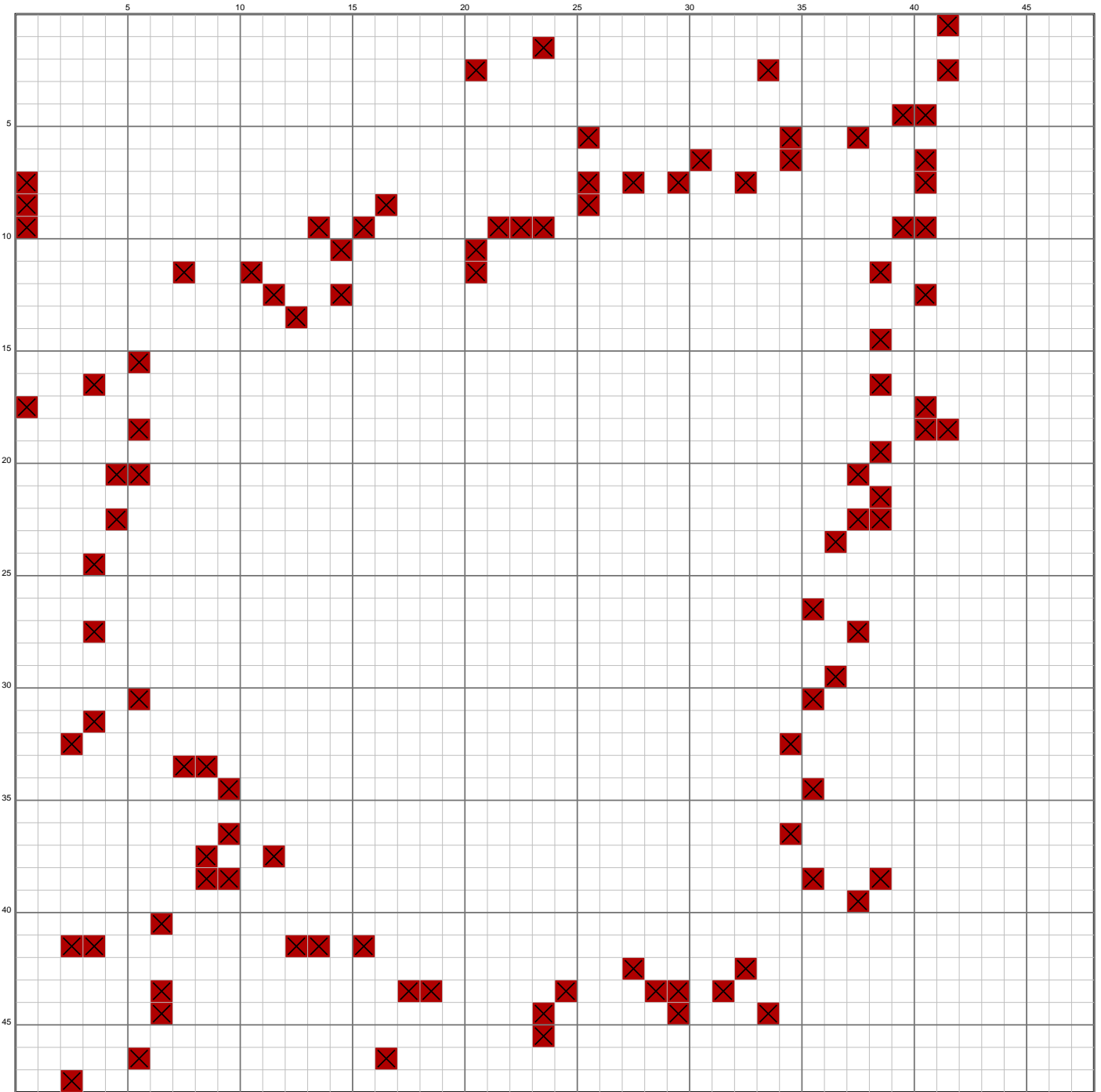

Farbe 8

RGB #8C0000 | Raster: 48x48

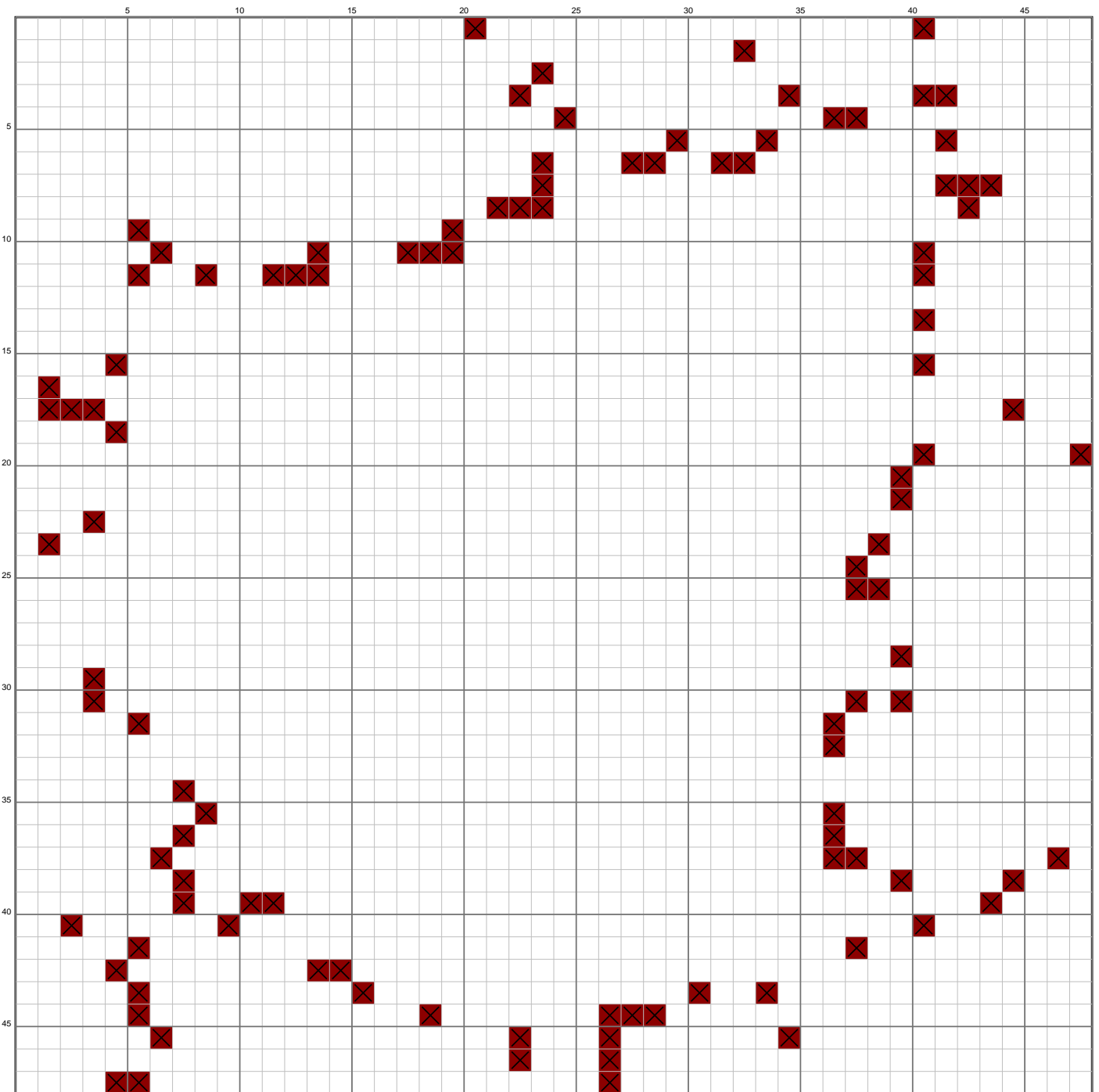

Farbe 9

RGB #7C0000 | Raster: 48x48

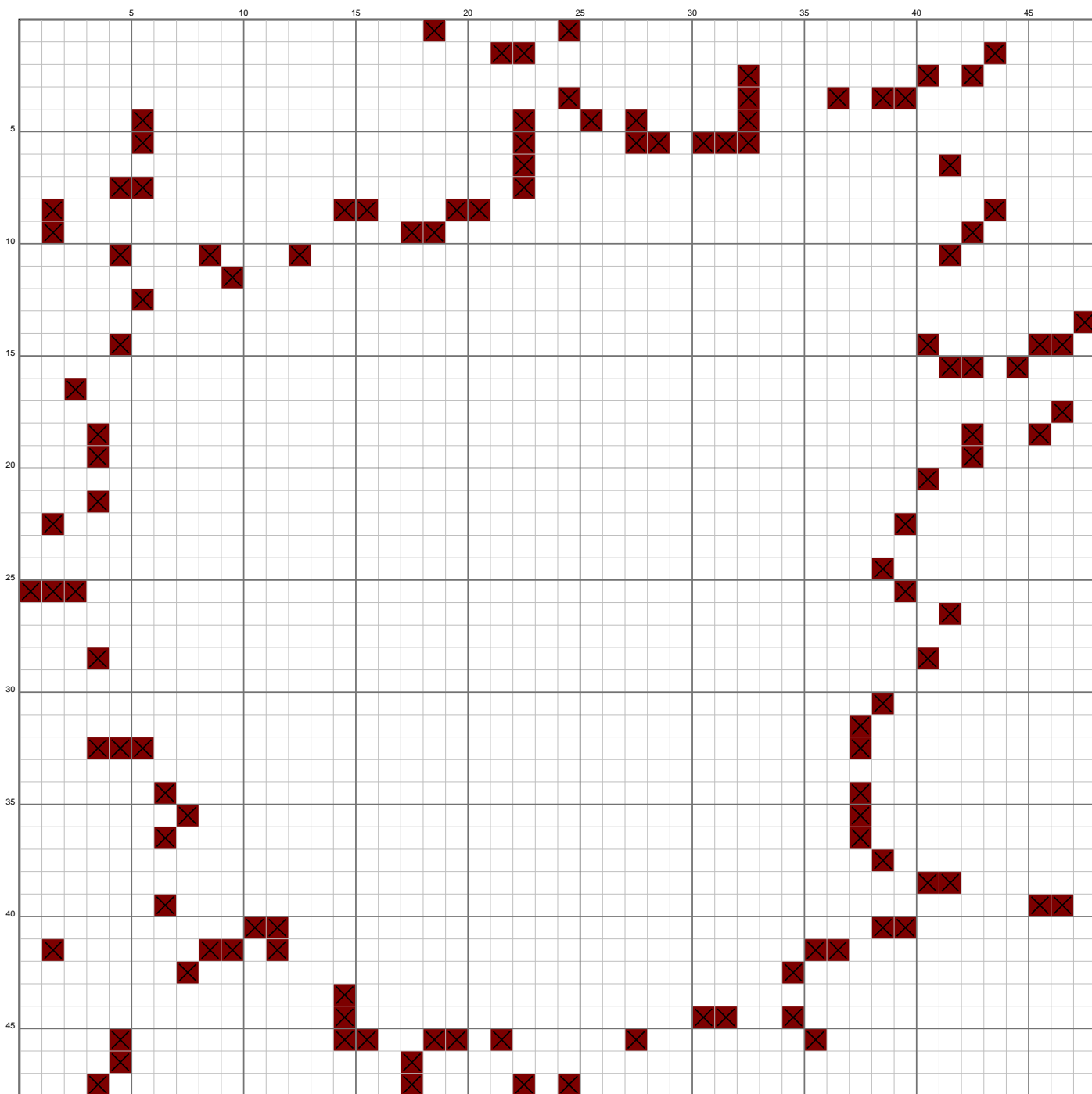

Farbe 10

RGB #6E0000 | Raster: 48x48

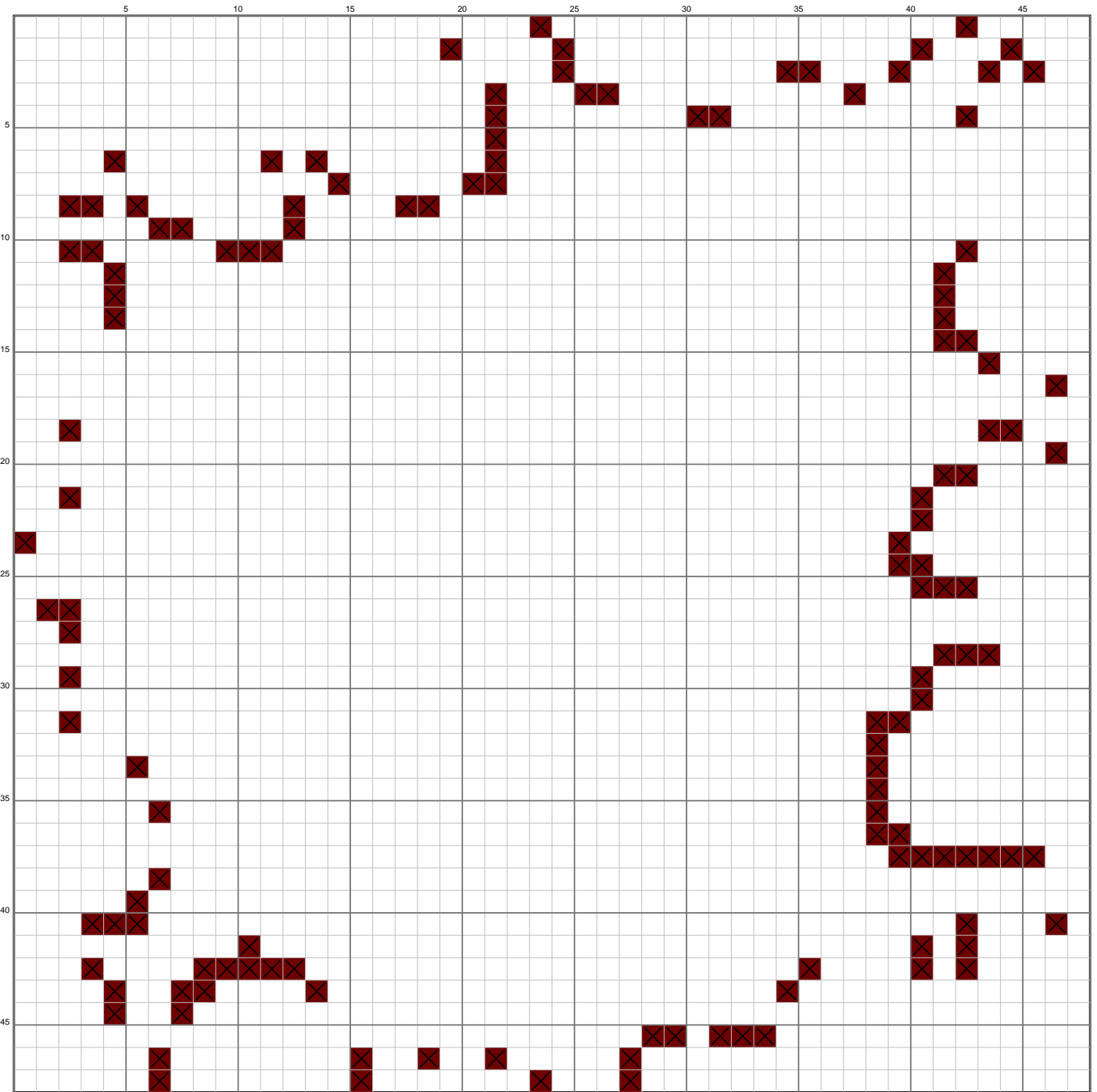

Farbe 11

RGB #5D0000 | Raster: 48x48

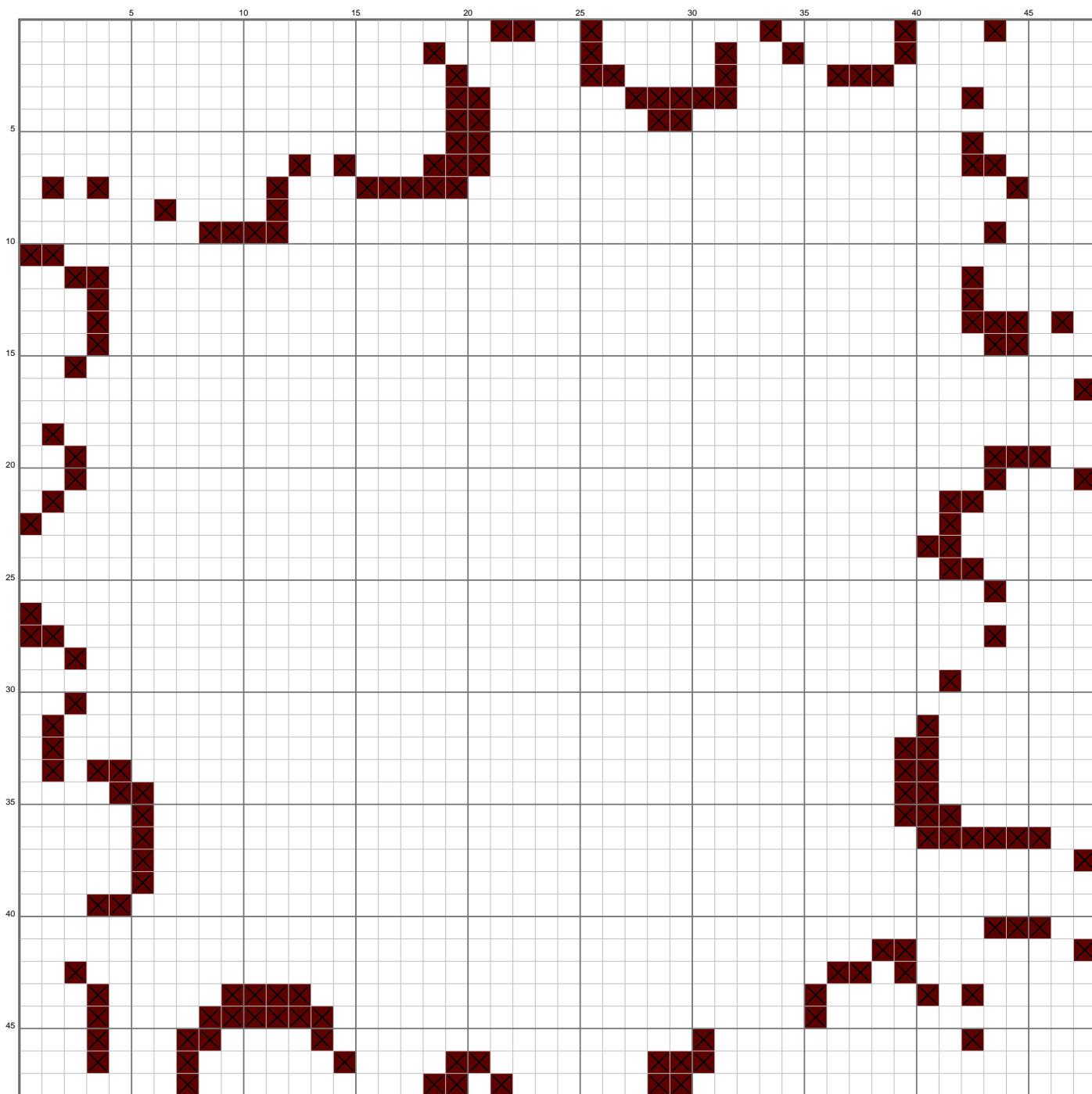

Farbe 12

RGB #4B0000 | Raster: 48x48

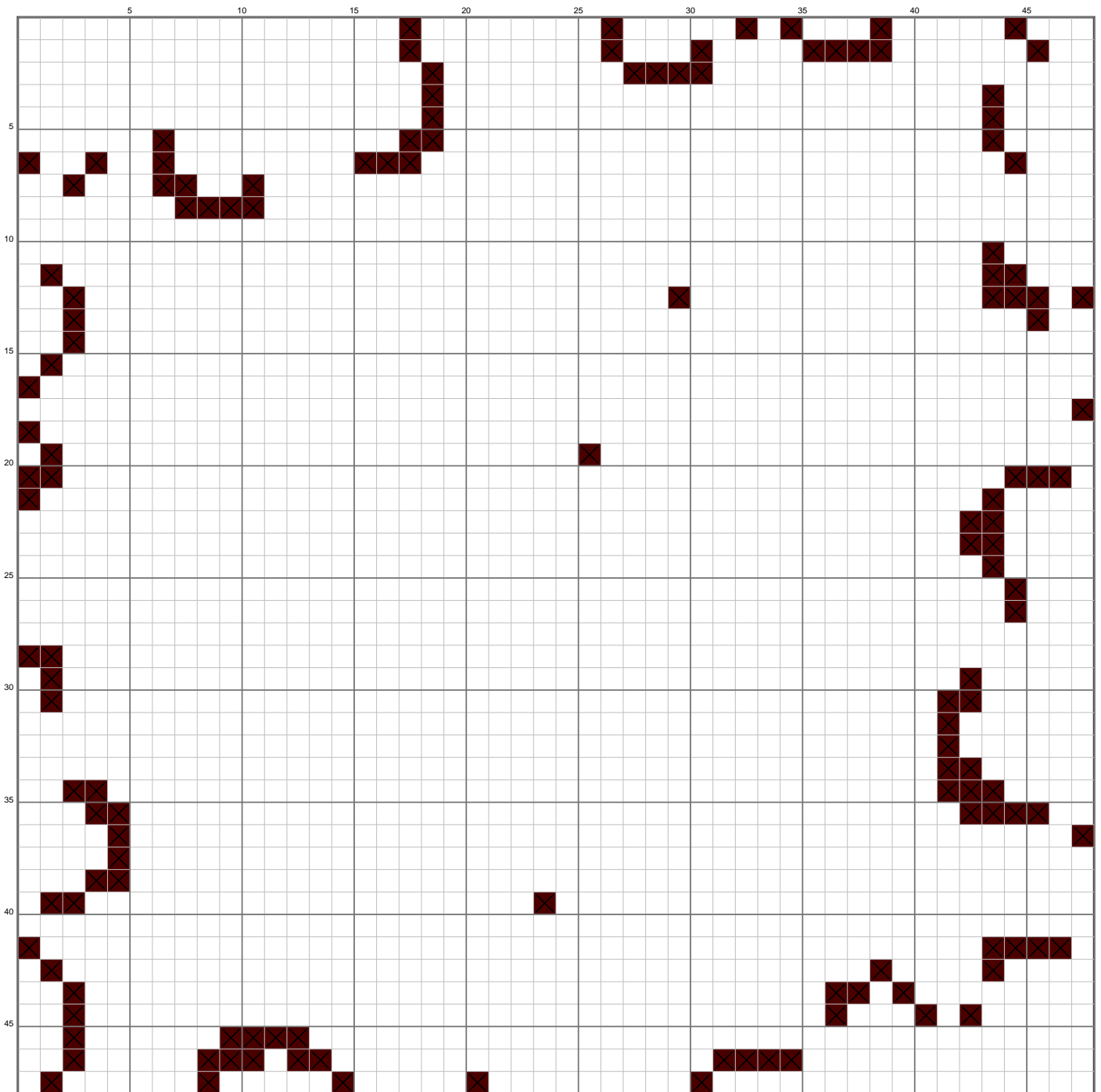

Farbe 16

RGB #000000 | Raster: 48x48

